

# CompuBand® Instructions for Use

- 1 Print information and tear wristband from the roll.
  - 1A Printable surface area is 3.75" starting at black sensor bar on the reverse side of the band and extending toward the snap closure hole.
- 2 With information facing up, press the male portion of the plastic fastener up through the single hole on the wristband. Fastener will remain attached to backside of band.

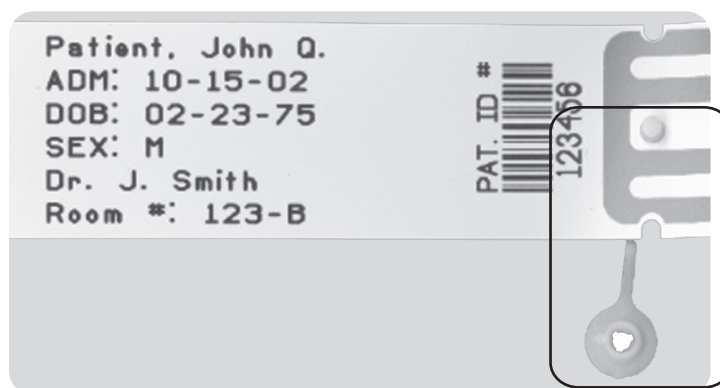

- 3 Adjust the wristband around patient's wrist, line up desired hole, and snap fastener closed.
- 4 Trim off any excess wristband material with scissors, leaving smooth, rounded corners.



- 5 PDC recommends cleaning printer rollers regularly. Check with your printer manufacturer for service procedure.



13880 Del Sur Street | San Fernando, CA 91340-3490 U.S.A.  
Tel: 800.772.1122 | Fax: 818.686.9314 | E-mail: info@pdcorp.com

W-7046-45-13 N/C

[www.pdc-healthcare.com](http://www.pdc-healthcare.com)